

Kumi Comò

Carlo Colombo
2020

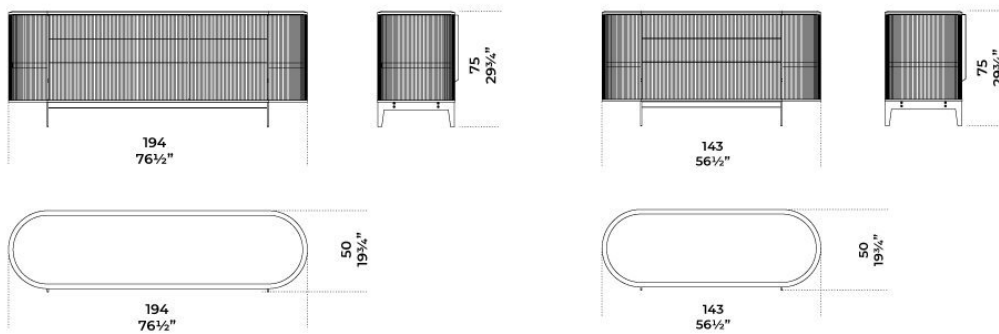

Mobile notte con ante e cassetti. Struttura in tiglio tinto nero poro aperto oppure tinto noce poro aperto, rivestita frontalmente e lateralmente con fascia zigrinata a mano. Ante laterali dotate di ripiano in legno. Per versione tinto nero piano disponibile in marmo bisellato Calacatta Vagli Oro oppure cristallo temperato 6 mm retroverniciato nero brillante. Maniglie e parti metalliche in metallo laccato color fango. Versione tinto noce disponibile con piano in marmo bisellato Calacatta Vagli Oro oppure in cristallo temperato 6 mm retroverniciato brillante nei colori liquirizia, blu grigio oppure verde grigio.

*Dimensioni / Sizes
Cm (L x P x H)
143 x 52,5 x 71
194 x 52,5 x 71*

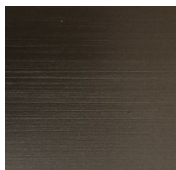

Metallo / Metal

Fango
Fango

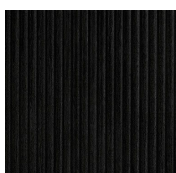
Legno / Wood

*Tiglio tinto
nero*
*Black lacquered
limewood*

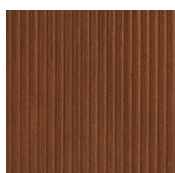

*Tiglio tinto
noce*
*Walnut
lacquered
limewood*

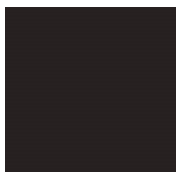
Cristallo / Glass

*Liquirizia
brillante*
Bright liquorice

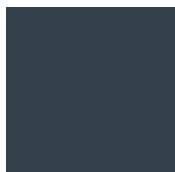

*Blu grigio
brillante*
*Bright blue
grey*

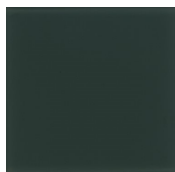

*Verde grigio
brillante*
*Bright green-
grey*

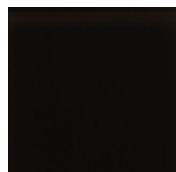

Nero brillante
Bright black

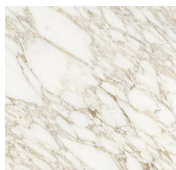
Marmo / Marble

*Calacatta Vagli
Oro*
*Calacatta Vagli
Oro*